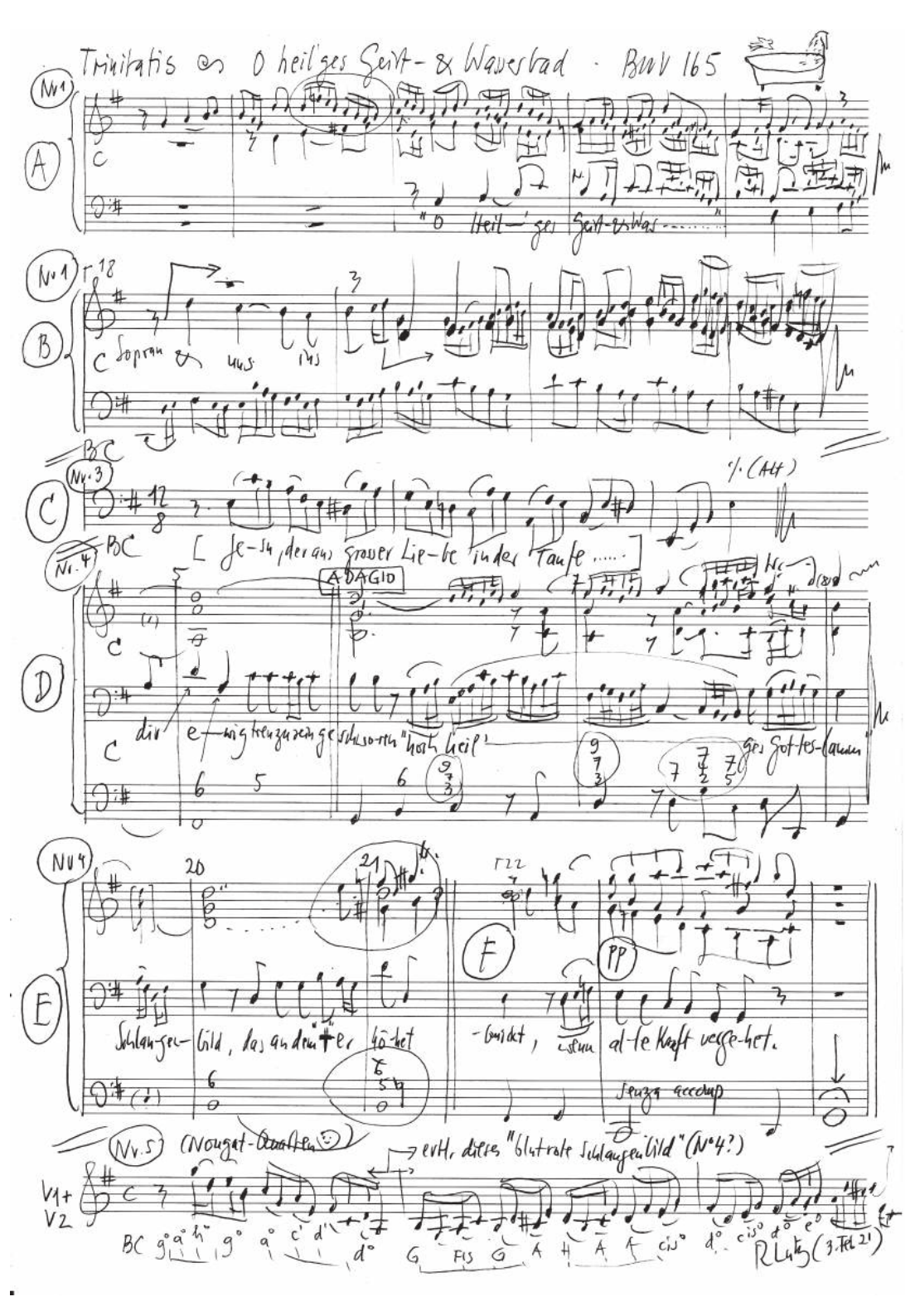Trinitatis ∽ O heil'ges Geist- & Wasserbad · BWV 165